

Claremont Ave between Wesley Rd and Lochside Dr

March 05, 2018 To March 08, 2018



The data presented here is for information purposes only and should not be considered authoritative for construction, geotechnical, engineering, navigational, legal, or other site-specific uses. The information shared is owned by the Transportation Division of the Engineering Department at the District of Saanich. Accuracy is not guaranteed.

Start Date: 5-Mar-18
 Start Time: 23:01
 Station ID: C0015-02

Location 1: Claremont Ave between Wesley Rd and Lochside Dr

Note:

DATE:	March 5, 2018		March 6, 2018		March 7, 2018		March 8, 2018		March 9, 2018		WK AVG		WK AVG	HOURLY
	MON		TUE		WED		THURS		FRI				CH 1+2	%
Time:	EB	WB	EB	WB	EB	WB	EB	WB	EB	WB	EB	WB		
12-1 AM			5	3	5	1	1	6			4	3	7	0.2%
1-2 AM			1	1	0	0	2	1			1	1	2	0.1%
2-3 AM			0	1	0	0	0	0			0	0	0	0.0%
3-4 AM			0	1	2	0	0	0			1	0	1	0.0%
4-5 AM			3	3	0	3	1	6			1	4	5	0.2%
5-6 AM			5	9	3	18	2	16			3	14	18	0.6%
6-7 AM			11	36	16	35	13	35			13	35	49	1.7%
7-8 AM			61	100	67	94	79	108			69	101	170	5.9%
8-9 AM			168	215	161	213	159	190			163	206	369	12.8%
9-10 AM			95	119	77	95	88	116			87	110	197	6.8%
10-11 AM			93	91	69	95	81	98			81	95	176	6.1%
11-12 PM			85	96	88	81	66	74			80	84	163	5.7%
12-1 PM			76	96	84	111	80	74			80	94	174	6.0%
1-2 PM			78	101	68	94	81	79			76	91	167	5.8%
2-3 PM			95	106	132	108	101	122			109	112	221	7.7%
3-4 PM			136	139	88	131	139	140			121	137	258	8.9%
4-5 PM			119	131	100	112	97	115			105	119	225	7.8%
5-6 PM			97	117	119	109	113	104			110	110	220	7.6%
6-7 PM			70	74	81	105	75	115			75	98	173	6.0%
7-8 PM			42	66	51	53	51	44			48	54	102	3.5%
8-9 PM			24	29	34	46	33	41			30	39	69	2.4%
9-10 PM			31	30	51	35	40	35			41	33	74	2.6%
10-11 PM			12	8	26	12	18	7			19	9	28	1.0%
11-12 AM	14	6	10	6	9	8	5	10			10	8	17	0.6%
LANES			1317	1578	1331	1559	1325	1536			1326	1557	2883	100.0%
TOTAL			2895		2890		2861				2890			
	MON		TUE		WED		THURS		FRI		WK AVG			

PEAK HOUR					TOTAL VEHICALS-PEAK PERIODS		2 HOUR PEAK INTERVALS				
MAX. 7 - 9 am PEAK HOUR	369	⇒	12.8%	between 8-9 AM	1320	⇒	6 HR TOTAL	2 HR AM (7 - 9 AM)			
MAX. 7 - 11 am PEAK HOUR	369	⇒	12.8%	between 8-9 AM	983	⇒	4 HR TOTAL	VEH / HR	VEH / 2HR	2 HR %	
MAX. 11 am - 1 pm PEAK HOUR	174	⇒	6.0%	between 12-1 PM				7-8 AM	170	538	18.7%
MAX. 11 am - 3 pm PEAK HOUR	221	⇒	7.7%	between 2-3 PM				8-9 AM	369		
MAX. 4 - 6 pm PEAK HOUR	225	⇒	7.8%	between 4-5 PM			24 HOUR FACTORS	2 HR NOON (11 - 1 PM)			
MAX. 3 - 6 pm PEAK HOUR	258	⇒	8.9%	between 3-4 PM	2.18	⇒	6-24 HR FACT.	VEH / HR	VEH / 2HR	2 HR %	
					2.93	⇒	4-24 HR FACT.	11-12 PM	163	337	11.7%
								12-1 PM	174		
								2 HR PM (4 - 6 PM)			
								VEH / HR	VEH / 2HR	2 HR %	
								4-5 PM	225	444	15.4%
								5-6 PM	220		

Vehicle Speed Summary

Saanich Engineering Department

Count Id: **C0015-02**

Filename: **Claremont Ave between Wesley Rd and Lochside Dr-Mar-2018.xlsx**

Location: Claremont Ave between Wesley Rd and Lochside Dr

Note:

Direction: **East-West**

Dates: **March 05, 2018 To March 08, 2018**

Filtered data

AVG. SPEED	24 mph	39 km/h
50 % SPEED	24 mph	39 km/h
85 % SPEED	28 mph	44 km/h
95 % SPEED	30 mph	48 km/h

Location Map

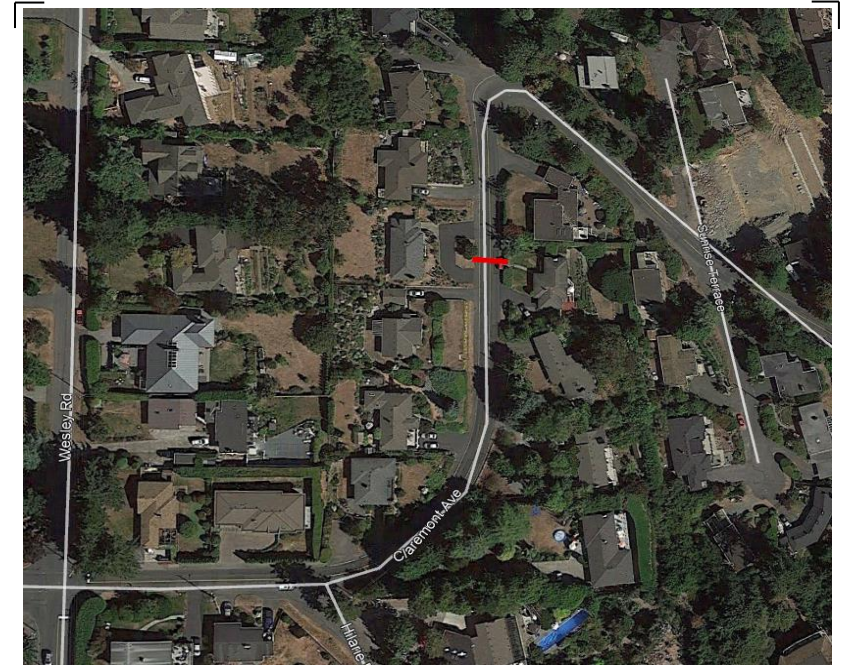

Vehicle Classification Summary

Saanich Engineering Department

Count Id: [C0015-02](#)

Filename: Claremont Ave between Wesley Rd and Lochside Dr-Mar-2018.xlsx

Location: Claremont Ave between Wesley Rd and Lochside Dr

Note:

Direction: **East-West**

Dates: **March 05, 2018 To March 08, 2018**

Filtered data

FHWA CLASSIFICATION															
CYCLES	CARS + TRL	2 AXLE LONG	BUS	RIGID 2 AXLE SU HGV	RIGID 3 AXLE SU HGV	4 AXLE SU HGV	<5 AXLE ARTIC	5 AXLE ARTIC	6 AXLE ARTIC	<6 AXLE MULTI	6 AXLE MULTI	> 6 AXLE MULTI	UNCLASSIFIED	TOTAL	
CS 1	CS 2	CS 3	CS 4	CS 5	CS 6	CS 7	CS 8	CS 9	CS10	CS11	CS12	CS13	CS14		
32	7015	1271	23	302	15	2	4	0	0	0	0	0	2	8666	
0.4%	80.9%	14.7%	0.3%	3.5%	0.2%	0.0%	0.0%	0.0%	0.0%	0.0%	0.0%	0.0%	0.0%	100.0%	
<-----	96.0% ----->		0.3%	3.5%	<-----			0.2%	----->				0.0%	100.0%	
<-----	96.0% ----->		0.3%	<-----				3.7%	----->				0.0%	100.0%	
<-----	96.0% ----->		<-----					4.0%	----->				0.0%	100.0%	